VOL. 36 NO. 921 JUNE 10 1899. PRICE 10 CENTS

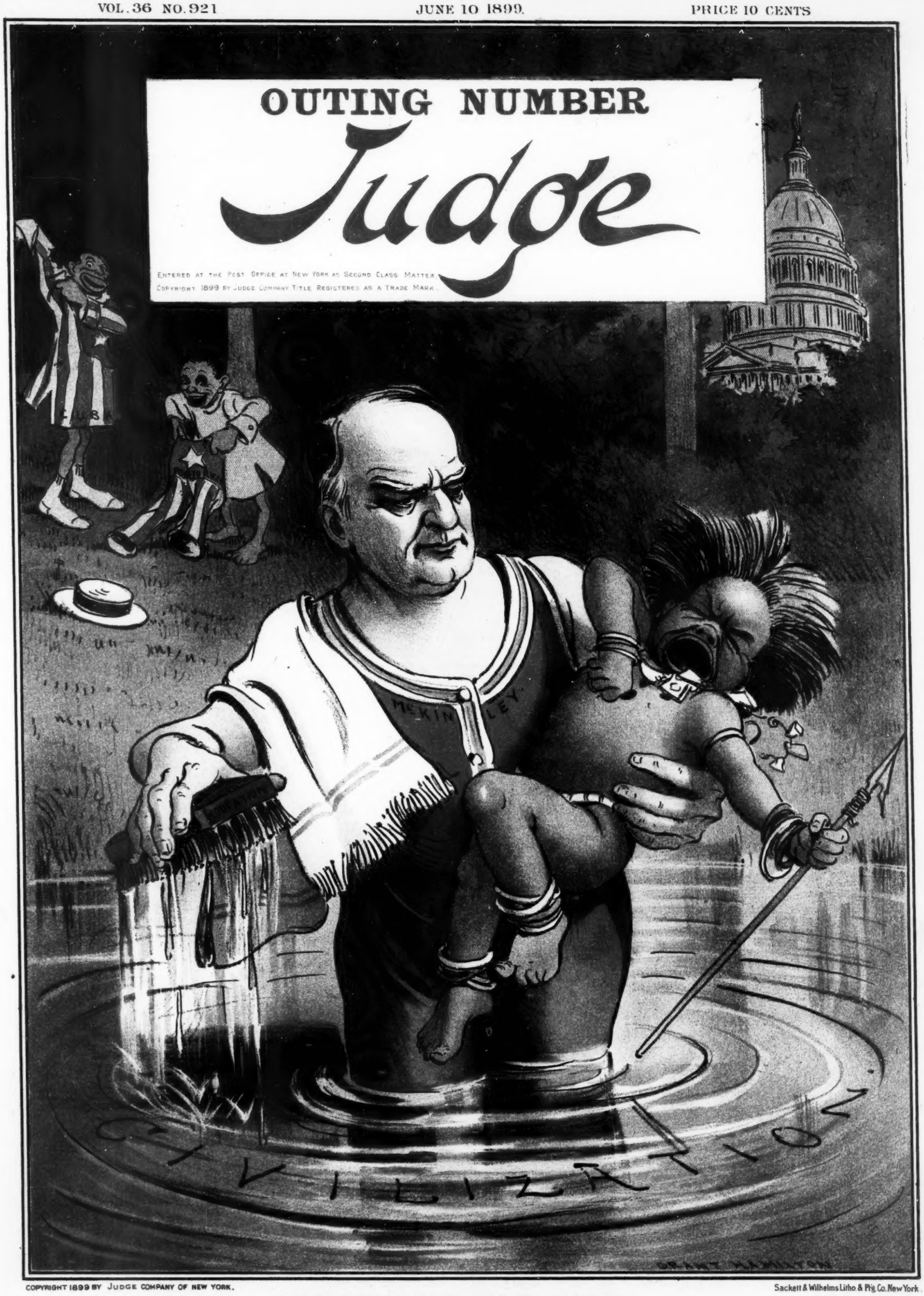

COPYRIGHT 1899 BY JUDGE COMPANY OF NEW YORK.

Sackett & Wilhelms Litho & Ptg. Co. New York.

THE FILIPINO'S FIRST BATH.

McKinley—"Oh, you dirty boy!"

Judge

PUBLISHED ONCE A WEEK
AT THE JUDGE BUILDING.

TERMS TO SUBSCRIBERS.

UNITED STATES AND CANADA IN ADVANCE.

One copy, one year, or 52 numbers - $5.00
One copy, six months, or 26 numbers - 2.50
One copy, for thirteen weeks - - - 1.25
including the CHRISTMAS JUDGE.

FOREIGN SUBSCRIPTIONS—To all foreign countries in the postal union, $6.00 a year.

EUROPEAN SALES-AGENTS—*International news company, Bream's building, Chancery lane, E. C., London; Brentano's, avenue de l'Opera, Paris; Saarbach's news exchange, Mainz, Germany.*

Corner Fifth Avenue and Sixteenth Street, New York.

☞ *Circulation larger than any other cartoon weekly in the world.*

☞ NOTICE TO PUBLISHERS.—The contents of JUDGE are protected by copyright in both the United States and Great Britain. Infringement of this copyright will be promptly and vigorously prosecuted.

COLONEL BRYAN is more than magnetic—he is hypnotic.

* * *

THE FAITH-CURISTS must learn to look upon the law as a case of sickness and pray it off.

* * *

KANSAS has gone crazy over Funston. We don't mean the regular craze, either—it's a brand-new article.

* * *

YES, INDEED! Dewey can have anything the country has to give; but he must not expect to be queen of England.

* * *

CARTER HARRISON speaks of Bryan as the great Democratic leader, and hopes to be a good second in the nominations.

* * *

THE CLUB of young men of Peoria that has pledged itself to marry only widows would do far better in its eccentricity if it married girls with the purpose of making them widows.

* * *

TWO SOCIETIES of daughters of the revolution refuse to unite, the differences between them being irreconcilable. Dear, dear! we hope there isn't going to be any more tea wasted in Boston harbor.

* * *

ROSCOE CONKLING resigned from the senate in order to make a hundred thousand dollars a year. It is not quite impossible that Mr. Reed left the speakership with merely the president's salary in view.

* * *

"YOU ARE a great rider," said the prince of Wales to Tod Sloan the other day. "Yes," said Mr. Sloan with charming frankness, "I am." Then, there being no chance for argument, the incident was closed.

* * *

THE HEAD of a southern theological school has been dismissed for declaring that in 1642 Roger Williams was sprinkled and not immersed. On this question, we think, depended the great difference between tweedledum and tweedledee.

HONOR TO THE BRAVE.

THE LATER HEROES have greener and rounder mounds than those of the brave men of the 'sixties; but the latter are not yet so leveled by time that affection cannot find them. Deeds have long lives; and the courage that begets them makes chapters in history and in the world's heart for which there is no oblivion.

GOLF TERM.
A-dressing the ball.

A GOOD MAN.

ANDREW CARNEGIE gives good evidence of his opposition to trusts by retiring from a great trust and using the money accumulated therein to make the opposition effective. Very few men would sacrifice the millions the trust will yet acquire with philanthropic purposes in view; and it is remarkably consistent with his anti-expansion views. Good luck to a good man; but it is disappointing to see him oppose the expansion of the good old flag.

ANOTHER ATKINSON.

A TALKATIVE INFIDEL attempted to speak against the regular clergyman in a southern church recently, and was put out of the building. Then he talked long and quite well, and presently shrieked that he and free speech were being murdered by the church and the general public. It didn't occur to him that there was such a thing as free speech for the clergyman and the congregation and that the proprieties really ought to be observed.

THE RIGHTS OF A STATE.

GOVERNOR THOMAS of Colorado threatened the other day to bring the volunteers of his state home from the Philippines, whether the war department liked it or not. He said he had tried peaceful measures long enough and it was time to use force; and he advised, pending his dreadful action, that the volunteers lay down their arms. It seems strange that Jefferson Davis didn't think of taking similar action. Had he done so we shouldn't have had so long a civil war and the lost cause would have speedily discovered itself.

HE WAS AT REST, TOO.

MARBLE-CUTTER—"Here is the tombstone, sir—'Sally Jones, wife of Jonas Jones; at rest.' Is that all right?"
MR. JONES—"Wa-al, yes; only you might jest put underneath there 'Me, too.'"

THEIR FIRST.

MRS. MAYFLOWER—"Why, that looks like a portrait of the famous Cardinal Richelieu!"
MRS. NEWLYRICH—"Quite right, my dear; he was one of our ancestors, you know—in fact our first, I believe."

NOT SO BAD, AFTER ALL.

"OH, MAMMA!" exclaimed Dorothy, who had heard of a tornado passing over the town where she used to live, "grandpa and Aunt Emily have been visited by a sugar-cane."

WHAT MIGHT HAVE BEEN EXPECTED.

"CHUMPBY attempted to sit upon Wittby last night."

"What came of it?"

"He is still in his chambers, I believe, picking out the epigrams."

HOW BIG BEAR BAGGED THE BOOZE—A LEGEND OF NEW ENGLAND.

1.

2.

3.

4.

A GIRL.

YOU can teach her to paint,
to embroider, and sing,
To ride on a bike and to
make lemonade;
You can teach her to love you,
the dear little thing!
But you never can teach her
how base-ball is played.

POOR COMFORT.

Patsy—"An' phy can't Oi go in swimmin'?"

Mrs. Donovan—"'Cause ye don't know how, darlint. But jist 's soon 's ye can swim Oi'll not hov th' laste objictions to yure goin' into th' wather."

A DREAM.

WHAT a glorious thought!
Now just simply suppose
The unhappy onion
Were crossed with the rose.

AT CONEY ISLAND.

Customer—"This glass of beer reminds me of the old proverb."

Bar-tender—"How's dat?"

Customer—"There is plenty of room at the top."

Photo. by Chickering.

JUDGE'S FAVORITES.

GEORGIA CAINE IN THE "REIGN OF ERROR."

Hilarious Georgie, 'tis with pleasure
And admiration blended,
We see you dance triumphant measure,
By lucky stars attended;
Swelling the mirth of Longacre Plaza,
And raising Caine in the rôle of *Ka-Zaza*.

SUMMER.

LONG dreams at noon, in fields of June,
Beneath some cool tree's twittering shade;
To hear, from orchards, far doves croon,
And near, the pearly pebbled tune
Of brooks in brambled ambuscade.

Each breeze that floats wakes golden notes
Of whispered music from the grain;
The ground-birds darkling through the oats
Trill shyly in their ruffled throats,
And shrilling insects swell the strain.

All faint with flowers, the drooping hours
With shadows in the grasses play;
The air is heavy-sweet, from bowers
Of blossoms born of sun-kissed showers,
And hearts keep perfumed holiday.

MARION HILL.

STREAMS.

"IS THE air damp here?"

"Well, pretty heavy; a strong wind blowing through a wire-screen looks like a porcupine."

JUST THE REVERSE.

MABEL—"Were you married in haste?"
TOM—"No. Philadelphia"

THE SUMMER GIRL.

HER papa notes how fast his money 's going;
She costs him more and more each year for dress,
Despite the fact her bathing-suit is growing
Small by degrees and beautifully less.

A REASON FOR ABSENCE.

The minister—"Ye were na' at kirk last Sabbath dee, Sandy."

McTavish—"I had nocht but a shillin' in my purse. That's ower mickle siller to gi' the Lord all at aince."

NOT ENOUGH OF A KIND.

DOROTHY had been asked how she liked the appearance of her uncle's new house, which is painted a light green, with three darker shades for trimmings. "For my part," replied the little girl candidly, "I prefer a color that doesn't have to be pieced out so much."

WHAT DID HE MEAN?

ANIMAL PAINTER (*at work*)—"There's a saying that 'a lion is not so fierce as he is painted.'"

FRIEND—"Yes, but your painting is pretty fierce."

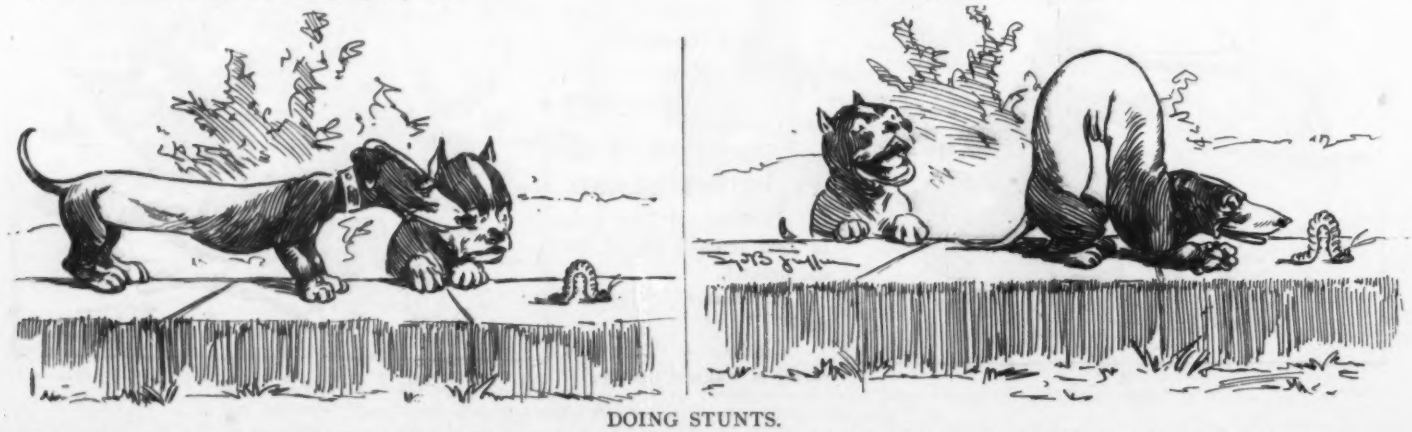

DOING STUNTS.

TOM (*the bull pup*)—"Say, Jerry; dat worm kin hump himself quite some."

JERRY (*the dachshund*)—"Oh, I don't know. He's not such a much."

JVDGE'S WORLD'S FAIR

WHY SHE HATED THEM.

"I HATE the very name of bloomers!"

He gazed at her in surprise. He couldn't understand why she should say such a thing, for during the three days of their summer engagement he had found her anything but a prude. Only the night before he had sat with her in the hammock, and when the gentle evening breeze had swayed the frail network swing she had given a little frightened scream and held on tight—and it wasn't on to the hammock she had held, either.

"Yes," she repeated, "I hate bloomers. Before you came into my life, dear, often have I climbed that hill and strained my eyes down the road that leads from the station. But day after day I gazed in vain. Not a sight of a man had I seen in this wilderness until your coming turned it into a paradise."

"But why do you hate bloomers, my dear?" he asked.

"Why do I hate them?" she repeated bitterly. "Ah, you don't know what it is to be a girl and to watch and wait, day after day, for a man. Twenty times at least have I seen on the brow of that distant hill what I was sure was a man. I have cried and shouted for joy. And then—and then—just when happiness seemed mine the hateful thing has turned out to be a woman. Why do I hate bloomers? Oh, the very thought of them! Put your other arm around me, dear, or I'll fall out of this hammock."

JAMES JAY O'CONNELL.

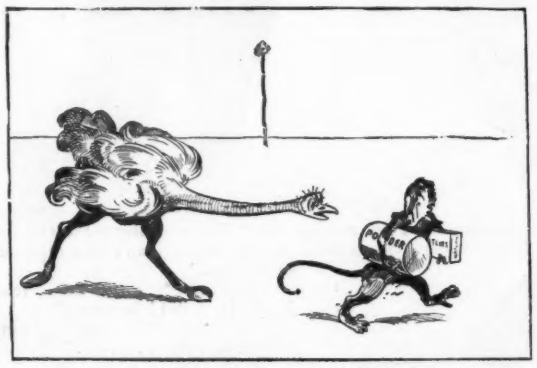

1. "Drop that, you monkey!—

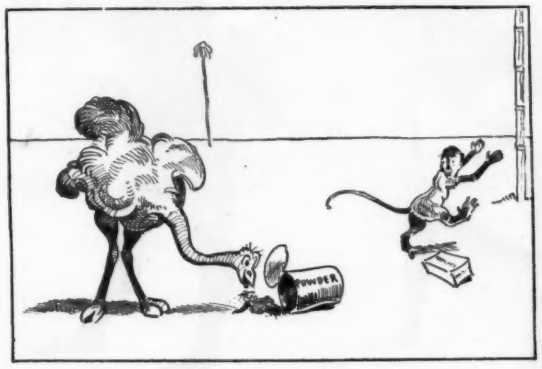

2. —Ah, but this is quite a treat.—

NO. XXI. BELGIAN VENUS.

To Belgium's favored beach, Ostend,
We fly from London or Paree,
A week in sun and surf to spend—
Also, dear nymph, to gaze on thee.

A goodly shape, in sooth, art thou!
Re-incarnation, it may be,
Of her who once, as thou art now,
Was Venus risen from the sea.

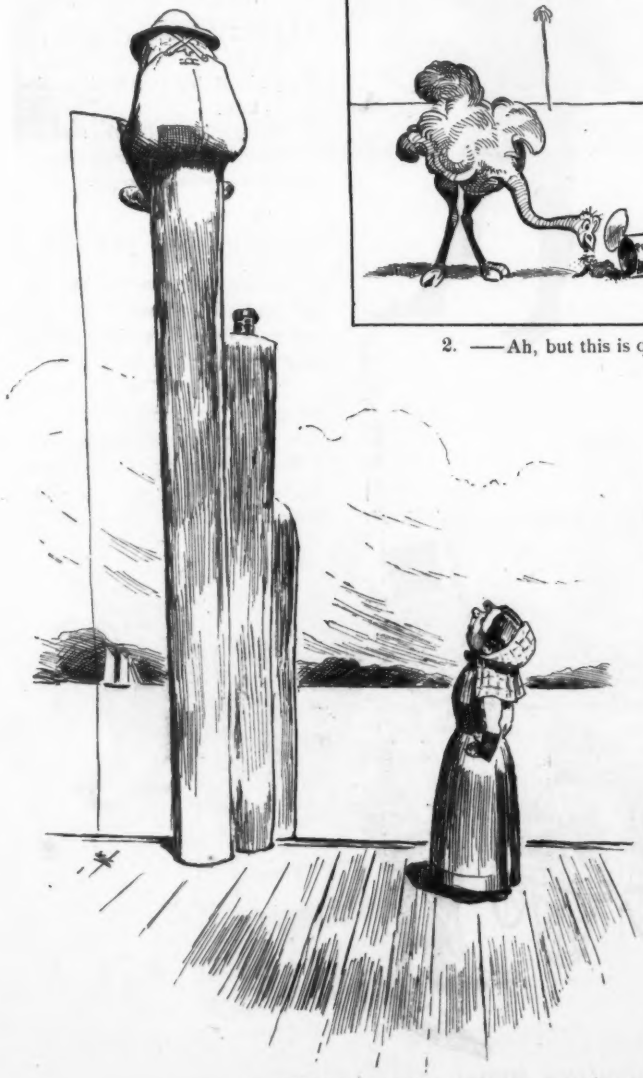

A RECOGNITION.

SHE—"Is it my Bill, or that horrible Smith Bill? Oh, my poor old eyes! If I could only make out those patches."

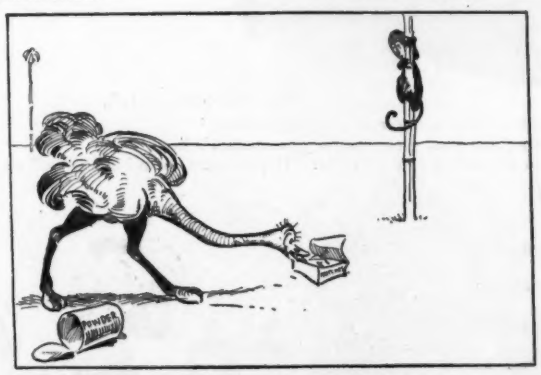

3. —And here's a dainty bit for dessert."

COSTLY CONVERSATION.

New arrival—"How much fer a night's lodgin', pard?"

Klondike hotel-keeper—"Six dollars and a half. One dollar, please."

New arrival—"One dollar? What fer?"

Hotel-keeper—"Fer askin' how much it 'ud be."

HIS PREDICAMENT.

"A MAN is known by the company he keeps. There's a good deal of truth in that and it worries me."

"What's the matter? Can't you cut away from some of your associates?"

"Not handily. You see, I'm married to her."

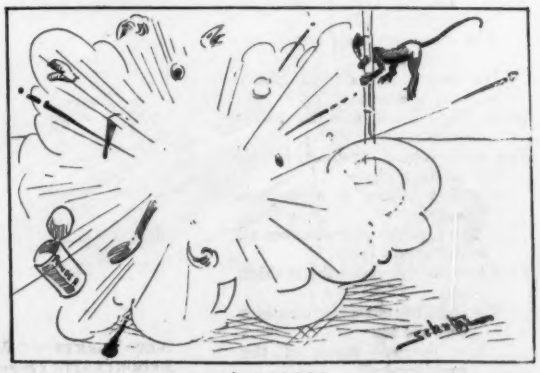

4. !!!!!!

ARMY NOTE.
Baluster Post, G. A. R

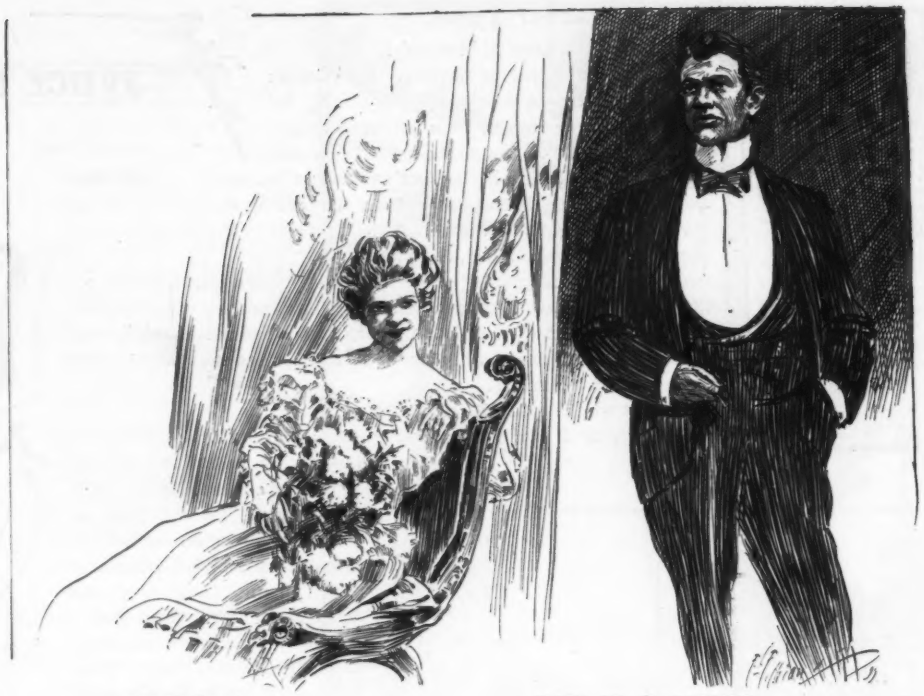

HOW IT HAPPENED

RUPERT—"They can say what they will about the Cuban soldier, but one of them saved my life at San Juan at the expense of his own."

ETHEL—"Oh, the noble fellow! How did it happen?"

RUPERT—"He stole my can of beef and ate it himself."

ON THE WRONG SIDE.

JACK (*to the new visitor*)—"Say, are you pa's mother-in-law?"
GRANDMA—"Yes, Jacky; I'm your grandma on your mother's side."
JACK—"Well, you're on the wrong side all right. If you knew them both as well as I do you would be on pa's side."

TRANSPARENT.

'NEATH a parasol hard by the lake
They kissed, but they made a mistake;
Though both felt quite sure
They were hidden secure,
The parasol wasn't opaque.

CAUSE AND EFFECT.

Uncle Thomas—"I like ter git up early. Then I can git my work done 'fore night an' be able ter go ter bed early."

Johnny—"W'ot yer want ter go ter bed early fer?"

Uncle Thomas—"Why, so's I can git up early. You know mighty little 'bout the true philosophy of life."

JUNE.

NOW June her crimson roses gayly spills
Into the breeze that monkeys in the mead
And whispers secrets to the lissome reed,
While at the brook the bull his paunch up-fills
With bubbling crystal, and the bumble drills
The small boy's epidermis till, indeed,
He jumps and dances like a circus steed.
Unto the rat-tail file the locust shrills,
The white cloud dimples in the shining sky—
A snowy galleon in a turquois sea
The summer gown weaves all the subtle spell
That lures to fairyland the maiden shy
Who tilts her ear while trembles o'er the lea
The peerless music of the wedding-bell.

R. K. MUNKITTRICK.

A BROOKLYN MEDAL.

NEW-YORKER—"What's that medal you are wearing?"
BROOKLYNITE (*proudly*)—"Oh, that is the medal our club puts up for the best-drilled man in baby-carriage tactics. The winner is allowed to wear it for one year. Come around to the armory to-morrow night and see our crack company drill."

TOO MUCH FOR THE HORSE.

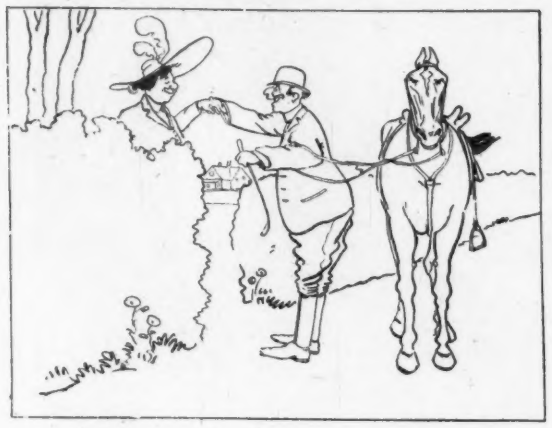

1.

INVITATION DECLINED.

JASON—"Come home and take dinner with me to-night, old chap—will you?"

THAYER—"Why—er"——

JASON—"Oh, but you must come. My wife 's had some fool friend there every night for two weeks, and I want to get even."

WOMAN'S CONSISTENCY.

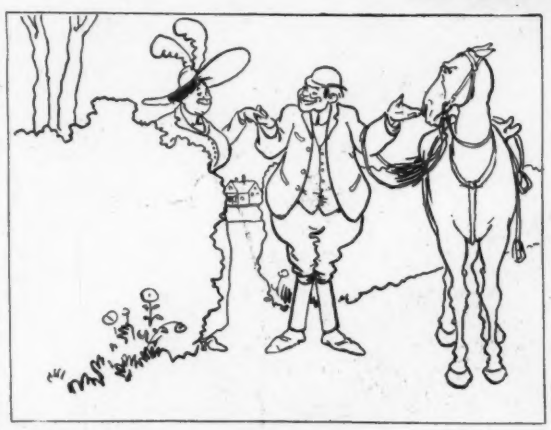

2.

SHE had suffered more at his hands than from any other person. In evidence of this her nerves had been harrowed and unstrung; but he had placed a seal on her lips and drilled her into obedience to the slightest turn of his hand. Yet she met him with a pleased and careless smile and (more than all) paid his bill cheerfully. For he was her dentist, and her teeth were her pride.

ADVANTAGES.

Stokes—"In 2000 meals will be served by electricity."

Brokes—"Yes; and they can be charged."

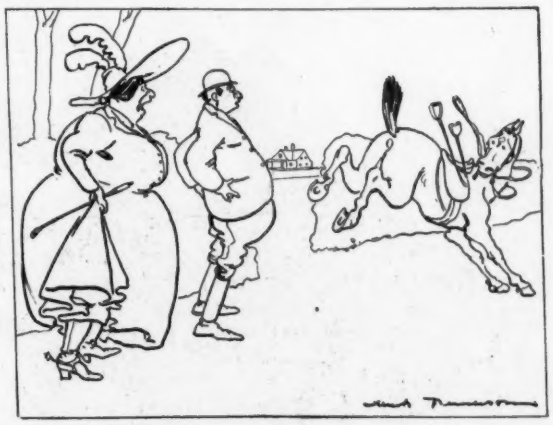

3.

THE SEASON

NOW Cholly surely counts himself
A lucky summer man,
For first on the engagement-ring
Appeared the name of "Ann."

When next it served one letter more
Made "Anna" very well;
And for the third girl 'twas with ease
Transformed to "Annabel."

MC LANDBURGH WILSON.

A WOMANLY ACTION.

MOTHER—"Why, no, Robert; of course Alexander the great wasn't a woman."

SON—"But it says here, 'Alexander wept because there were no more worlds to conquer.' It seems to me if he had been a man he'd swore."

1. Imagine the dusky Filipino reveling in the joys and luxuries of his nativity.

1. Imagine the dusky Filipino reveling in the joys and luxuries of his nativity.

COPYRIGHT 1899 BY JUDGE COMPANY OF NEW YORK.

2. Then try to imagine the barbarous Filipino enjoying the advantages of American civilization.

Sackett & Wilhelms Litho. & Pl'g. Co. New York.

BEFORE AND AFTER TAKING.

FEMININE SECRETS.

Merritt—"That's the kind of bathing-suit I like to see. There's a modest girl for you."

Cora—"It isn't modesty with her—it's a mole."

SAW HIS MISTAKE.

"YES," remarked the sultan of Turkey, "I concluded to pay those American demands for indemnity."

"And I think that was right," replied the grand vizier. "We were, in fact, responsible for the damages."

"Yes, it was right to pay America. I had a long talk on the matter with the Spanish minister to our court."

ENOUGH SAID.

Giles—"How was it your vacation lasted only one day?"

De Garry—"I went to the races."

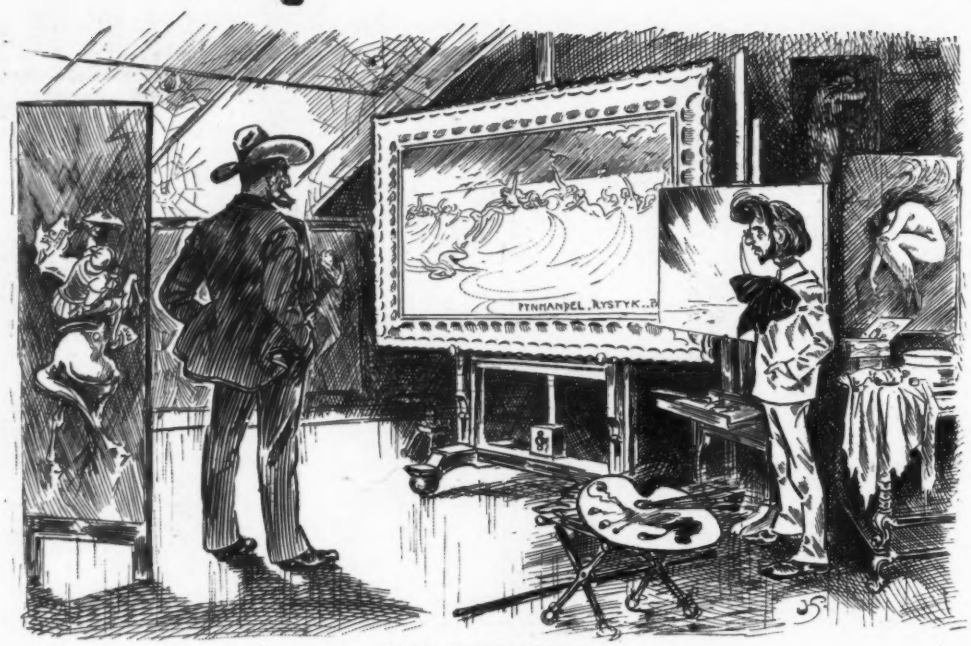

THE DIFFERENCE

ARTIST—"The hanging committee of the art exhibition gave that painting 'special mention'"

COLONEL STOCKRAISER (*of Arizona*)—"Wa-al, I know what the hanging committee of Frozen Dog would give me if I bought it—it would be a 'special mention' in the obituary column."

PRETTY STRAIGHT INSINUATIONS

JIM JACKSON—"Don't yo' go to throwin' out no hints dat I's a professional gambler."

JOE JOHNSON—"Yo's throwin' dem out yosaif! When a man throws out five aces ebery time he shakes, dat's hints enough to suit anybody"

HER SAILOR HAT.

HER sailor hat, her sailor hat!
My poor old heart goes pit-a-pat
Whene'er I see her in it;
For be it white, blue, red or cream,
The sailor reigns, it is supreme,
Who ever did begin it.
The crown so high, the crown so low,
Or only just a medium-so,
Is what Dame Fash declares it;
But for its beauty it depends,
Crown, brim and wing, or ribbon ends,
Upon the girl who wears it.

IONE L. JONES.

A TIGHT FIT.

De Garry—"I wonder why Dolly borrowed my shoe-horn?"

Merritt—"I fancy that's the only way she could get into that bathing-suit of hers."

SYMPATHY.

Beth (thoughtfully regarding a spider's web)—"Poor thing! how awfully bad it's got its thread snarled up."

SURVEYING THE HEAVENLY BODIES.

PROFESSOR GAZER (*the astronomer*)—"Don't wait up for me, dear. I expect to survey the heavenly bodies to-night."

And, true to his word, he might have been found in the bald-headed row at the opera that night, doing the surveying.

Oh, thoughtless Filipino men,
Your programme pray recall.
Why should you keep on fighting when
You might be playing ball?
Why will you risk your future so
With speculations rash,
When to the races you might go
And lose much less in cash?
—*Washington Star.*

If you don't eat well or sleep well, have headaches and dizzy spells, try a spoonful of Dr. Siegert's Angostura Bitters.

It was the first night of his comedy, and although it had fallen rather flat he had hopes. "What do you think of it?" he asked a friend who had just come out. "Oh, it's all right for the kind," returned the other; "but I don't think the public likes that sort of a play. It would rather have something to make it laugh." "Make it laugh!" roared the indignant playwright. "Yes," answered the other. "Next time you ought to try to write a tragedy"—*Chicago Evening Post.*

All objections you may have to pipe smoking will vanish after you have once tried a pound of

Yale Mixture

A Gentleman's Smoke

Top notch quality. Nothing better at any price. It always satisfies! It is economy to try it.

A liberal sample—enough for a proper trial of Yale Mixture—will be mailed prepaid anywhere for 25 cts. Send postage stamps.

Marburg Bros., The American Tobacco Co., Successor, Baltimore, Md.

Colonel Henry Watterson now says that he "cares nothing about either the platforms or the candidates. What is needed is another deluge." This will stand as the record of the first Kentuckian to call for water.—*Richmond Times.*

No such bone, nerve and muscle builder as Abbott's, the Original Angostura Bitters. Your grocer has it.

Bye, baby bunting;
Bryan 's still a-hunting
For a little rabbit-foot
To bring him better luck and put
Him in McKinley's chair.
On silver is his mind intent,
But long before he's president
He'll have it in his hair.
—*Catholic Standard and Times.*

The Club Cocktails

Manhattan, Martini, Whiskey, Holland Gin, Tom Gin, Vermouth, And York.

A Cocktail Must Be Cold To Be Good; To Serve In Perfect Condition, Pour Over Cracked Ice, (Not Shaven) Stir And Strain Off.

G. F. Heublein & Bro., Sole Proprietors, 39 Broadway, New York, Hartford, Conn. and 20 Piccadilly W., London, England.

It will be proper to refer to him hereafter as the Moss-covered Croker from Tammany hall—the iron-jawed Croker, the boodle-bound Croker that pockets it all.—*Chicago Times-Herald.*

WILLIAMS' SHAVING SOAP

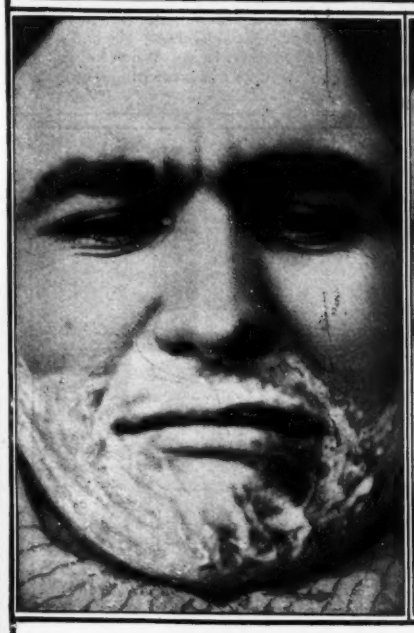

This is how he looked when he tried a substitute for Williams' Soap, which his dealer urged upon him.

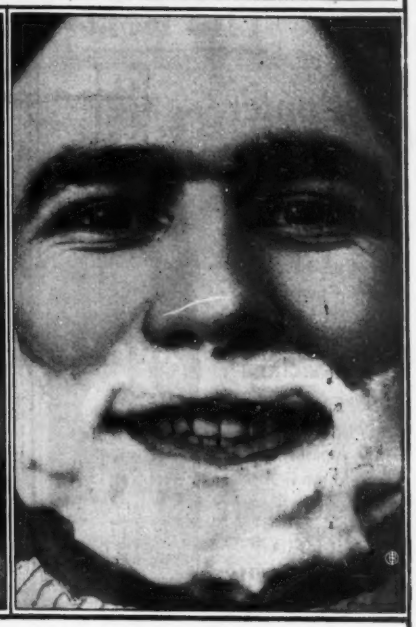

This is his expression when he had again procured the "Old Reliable" Williams' Shaving Soap.

DON'T be persuaded to buy something represented to be "just as good as WILLIAMS' SHAVING SOAP, and a little cheaper." The dealer may make a trifle more, but you'll be sad. Instead of the Big, Thick, CREAMY Lather, and the SOOTHED, REFRESHED, VELVETY FEELING of the face, that comes after shaving with WILLIAMS' SOAP, the chances are that you'll get one of the thin, frothy, quick-drying kinds that dull the razor and leave your face parched and drawn and smarting, if nothing worse.

It DON'T PAY to take chances on SHAVING SOAP. 99 out of every hundred men will tell you that Williams' are the ONLY PERFECT shaving soaps.

Williams' Shaving Soaps are used by all first-class barbers, and are sold everywhere.

Williams' Shaving Stick, 25 cts. Luxury Shaving Tablet, 25 cts.
Genuine Yankee Shaving Soap, 10 cts. Williams' Glycerated Tar Soap, 15 cts.
Williams' Shaving Soap (Barbers'), 6 round cakes, 1 lb., 40 cts. Exquisite also for Toilet. Trial tablet for 2-cent stamp. By mail if your dealer does not supply you.

THE J. B. WILLIAMS CO., GLASTONBURY, CONN.

FIVE BOOKS

. . of . .

Special Interest

TO TRAVELERS

No. 22.

"Saratoga the Beautiful."

Highly embellished with seventy-five new and beautiful half-tone illustrations and entertaining text. . . . . .

No. 25.

"A Message to Garcia."

A preachment that every young man and young woman in the land should read and commit to memory. . . . . .

No. 8.

"Two to Fifteen Days' Pleasure Tours."

Containing maps, routes, rates, and time required for more than one hundred delightful vacation tours. . . . . .

No. 6.

"In the Adirondack Mountains."

Illustrating and describing the wonderful Adirondack region. Contains list of hotels, lakes, and large maps. . . . . .

No. 16.

"Illustrated Catalogue of the Four Track Series"

is the New York Central's book of books for travelers. In addition to a brief review of the various books and etchings comprised in the series, it contains a half-tone reproduction on a small scale of the title-page of each book and the subject of the etching. . .

Either of the above books will be sent free, postpaid, to any address upon receipt of a 2-cent stamp, or the Catalogue for a 1-cent stamp, by George H. Daniels, General Passenger Agent, Grand Central Station, New York. . . . . .

THE CELEBRATED

SOHMER

HEADS THE LIST OF THE HIGHEST GRADE PIANOS.

It is the favorite of the artists and the refined musical public.

SOHMER & CO.,
Piano Manufacturers
New York Warerooms, SOHMER BUILDING
FIFTH AVENUE, COR. 22D STREET.

RODERICK DHU

THE REAL OLD SCOTCH

M. F. FRAME, Sole Agent, 11 Broadway, N. Y.

No matter how much Colonel Bryan eats he is never too full for utterance.—*Rochester Sunday Herald.*

Cool Colorado

Colorado in summer is the most delightful place on earth. Its climate is simply incomparable, while its magnificent mountain scenery is said to excel the Swiss Alps.

There are many attractive resorts in Colorado, some right in the heart of the Rockies, and others along the foot-hills. Every taste and every purse can be suited. Shall we send you a copy of our beautiful book, "Picturesque Colorado"? Send two-cent stamp to prepay postage to

T. E. FISHER, Gen'l Pass. Agt.,
"The Colorado Road"
717 J., Cooper Blg. DENVER, COLO.

Horrified old lady—"Oh, kind sir! think of your mother—think of your mother!" *Burglar* (sternly)—"No use, lady; I was brought up in an incubator"—*Tid-Bits.*

"MONEY to Patent good IDEAS may be secured through our aid."—*The Patent Record*, Baltimore, Md.

Established 1823.

WILSON WHISKEY.

That's All!

THE WILSON DISTILLING CO.,
Baltimore, Md.

Whiskies and Whiskies

But there is only one

The Best

Hunter Baltimore Rye

It is the best because it is the purest type of the purest whiskey.

Physicians recognize its superiority and **Recommend** it for its **Superior Quality.**

Sold at all First-class Cafes and by Jobbers.
WM. LANAHAN & SON, Baltimore, Md.

De Tracker—"The killing of that jockey in yesterday's race was a horrible affair, wasn't it?" *De Better*—"Horrible, horrible! Just made me sick. I had all my money on that horse."—*New York Weekly.*

BEECHAM'S PILLS cure Sick Headache.

There was once a merchant who never advertised, but was always busy. He had a Waterbury watch and the itch. When he was not winding the watch he was scratching.—*Gloversville Herald.*

ARROW BRAND 2 FOR 25¢

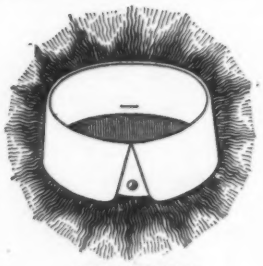

"IRONTON"
A Smart, Snappy Style

CLUETT, PEABODY & CO
MAKERS

Three Symbols of Americanism.

Symbolic of the strength of the Nation is the American Eagle.
Symbolic of the social life of the Nation is American Womanhood.
Symbolic of the achievements of American Industry are

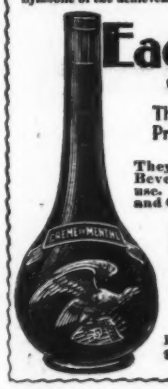

Eagle Liqueurs
(CORDIALS)

The Only Truly American Production of its Kind.

They are Superior Tonic and Digestive Beverages. Popular for after dinner use. Delightful in Sherbets, Punches and Cocktails. Necessary Culinary Assistants.

On receipt of $2 we will ship, express prepaid, 1 Doz. Assorted Liqueurs, put up in our Good Luck Flasks, each flask holding two drinks.

Write for Illustrated Booklet and Prices.

EAGLE LIQUEUR DISTILLERIES,
Rheinstrom Bros., Distillers and Exporters, Estab. 1876,
947-969 Martin St., 948-968 E. Front St., Cincinnati, O.

THE FIVE-PLAY
STAR

purely automatic and entirely new in construction. Has all the latest improvements; a most accurate coin detector, etc.—in fact, a '99 model as near perfection as human skill and ingenuity can make it. Write for particulars and prices. Agents wanted.

AUTOMATIC MACHINE & TOOL CO.,
23-27 N. Jefferson St. (near Lake St.), Chicago, Illinois.

COMFORTABLE FEET IN COMFORTABLE SHOES.

One man says: "I am always well, for I take care of my feet. I wear nothing but **RALSTON HEALTH SHOES.**"

Price, $4.

Send for Catalogue.

RALSTON HEALTH SHOE MAKERS,
CAMPELLO, MASS.

EARL & WILSON'S.
MEN'S LINEN COLLARS AND CUFFS
"ARE THE BEST"
FOR SALE EVERYWHERE

JUDGE'S LIBRARY is full of pure fun. No politics. 10c.

THE ALLIGATOR—"Won't you drop in for lunch?"
THE MONKEY—"No, thanks; I've tumbled to you already."

HIS HOLINESS POPE LEO XIII AWARDS GOLD MEDAL

In Recognition of Benefits Received from

Gold Medal Presented by His Holiness Pope Leo XIII to M. Angelo Mariani of Paris.

VIN MARIANI

MARIANI WINE TONIC

For Body, Brain and Nerves

Send for Book of Endorsements and Portraits, Free and Postpaid.

MARIANI & CO., 52 West 15th St., New York.
For Sale at all Druggists Everywhere. Avoid Substitutes.

LESLIE'S WEEKLY

IMPORTANT ILLUSTRATIONS in THIS WEEK'S ISSUE.

HOME, SWEET HOME!

Admiral Dewey bids Good-bye to his valorous Companions at Manila and starts on the Twelve-thousand-miles' Journey for New York, where a Nation waits to welcome its greatest living Naval Hero.

HOW WE CARE FOR OUR SICK AND WOUNDED IN THE PHILIPPINES.

Interior and exterior Views of some of the principal Hospitals in and about Manila.—Exterior of Ward 3 of the Second Reserve Hospital at Manila—Ward 1 of the Convalescent Hospital at Corregidor Island—The Camp of the Tenth Pennsylvania Infantry Volunteers, showing the Hospital in the Background, on Corregidor Island—Ward 3 of the First Reserve Hospital at Manila.—The Surgical Ward of the Convalescent Hospital on Corregidor Island.

An Insurgent Lieutenant whose smiling Face conceals a vengeful Heart.—Filipino Warriors on guard on the Outskirts of Manila.—A typical Native Village in Leyte, near Manila.—The Mosquito-netted Filipino Bed. Neither Mattresses nor Pillows are used on account of their warmth.

Feasting on Cocoanut Milk at Humacao Playa, Porto Rico.—A School-house in Porto Rico.—San Juan, near the Landing on the Bay.—Scene on a busy Street in San Juan.

Secure a Copy of any Newsdealer or on any Train. PRICE, 10 CENTS.

WATCH THIS SPACE EACH WEEK!

THE DEWEY NUMBER OF *Judge*

with handsome portrait of ADMIRAL DEWEY, will be published July 1st.

PRICE, 10 CENTS, EVERYWHERE.

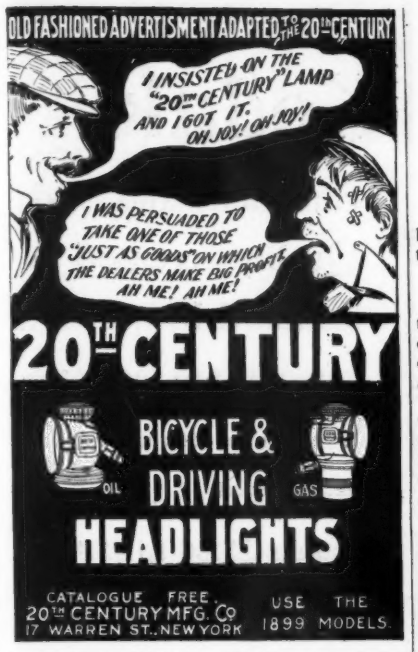

"Man wants but little here below,"
A one-time poet wrote;
And on this cheap idea, too,
The world has learned to dote.
But still this fact is plainly set—
Its truth we dare not scoff—
Man wants as much as he can get,
And wants it right straight off.
—*Detroit Free Press.*

"Jim, the loss of that five dollars is like a barbed-wire fence." "How's that?" "Hard to get over."—*Boston Commercial Bulletin.*

The beautiful girl had parted forever from the only man she ever really loved, and she was even sadder than was usual with her upon such occasions. They tried to comfort her. "There are always good fish left in the sea," they urged. "Yes; but when you catch them they turn out to be lobsters!" she exclaimed bitterly, thereby showing that after all a person's hair may curl naturally without rendering a person entirely devoid of sense.—*Detroit Journal.*

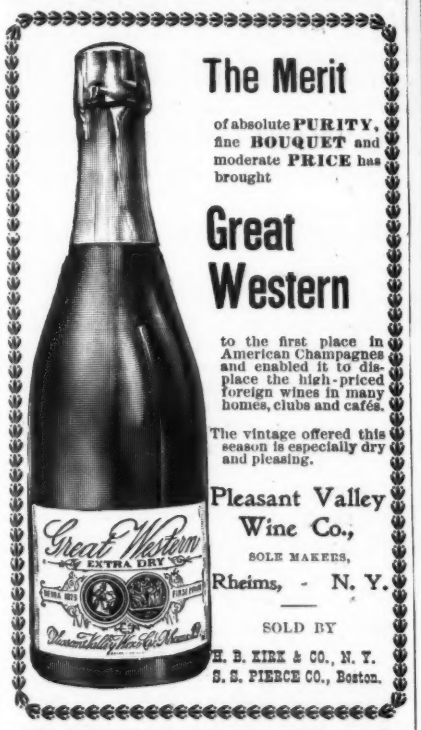

The Merit

of absolute **PURITY**, fine **BOUQUET** and moderate **PRICE** has brought

Great Western

to the first place in American Champagnes and enabled it to displace the high-priced foreign wines in many homes, clubs and cafés.

The vintage offered this season is especially dry and pleasing.

Pleasant Valley Wine Co.,
SOLE MAKERS,
Rheims, - N. Y.

SOLD BY
H. B. KIRK & CO., N. Y.
S. S. PIERCE CO., Boston.

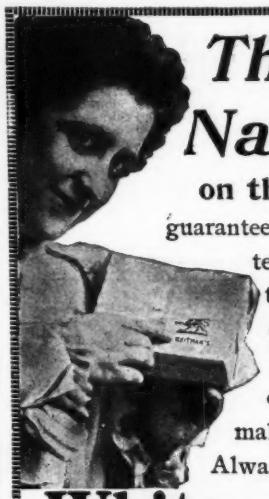

That Name on the Box guarantees the contents to be the most delicious product of candy making skill. Always ask for

Whitman's

Chocolates and Confections

Sold everywhere.

Whitman's Instantaneous Chocolate is perfect in flavor and quality, delicious and healthful. Made instantly with boiling milk.

STEPHEN F. WHITMAN & SON,
1816 Chestnut St., Philadelphia, Pa.

Bottled Purity

This bottle insures that the beer inside is pure. And this is what purity means:—

Perfect cleanliness, in every part and process — scrupulous, extreme cleanliness.

Pure water and pure air. Even the cooling is done in plate glass rooms to which air can only come through filters.

Age and perfect fermentation. "Green" beer — half-aged beer—is the beer that causes biliousness.

Then we filter the beer before we bottle it. After it is bottled and sealed we sterilize it—sterilize every bottle.

It is the common belief that pure beer can be made without so much caution. But it cannot be. There is no grade to purity. The slightest impurity can multiply itself ten thousand times over in beer.

Absolute purity—Schlitz purity — is the kind you want, and you get it in this bottle.

Dictionary Free — We will send you a 200-page up-to-date Webster Pocket Dictionary; upon receipt of a 2c. stamp to pay postage. Address,
SCHLITZ, Milwaukee, Wis.

- - - THREE OF - - -

LESLIE'S SPECIAL ISSUES,

BOUND TOGETHER. **10** CENTS.

Remit in stamps or coin to the publishers at
110 FIFTH AVE., New York.

Arnold Constable & Co.

Underwear.
Cartwright & Warner's Celebrated Underwear, Summer Weights.
Men's Underwear. Ladies' Underwear.
Children's Underwear.
Ladies' Swiss Ribbed Underwear.
Union Suits. Separate Garments.

Hosiery.
Ladies' and Children's Hosiery,
Men's Fancy Half Hose,
Golf and Bicycle Hosiery.

Broadway & 19th St.
NEW YORK.

HENRY LINDENMEYR & SONS,
PAPER WAREHOUSE.
Nos. 32, 34 and 36 Bleecker Street,
Branch Warehouse, 20 Beekman Street, NEW YORK.
ALL KINDS OF PAPER MADE TO ORDER.

Big Reductions in Brass Band Instruments,
Drums and Uniforms. Write for catalog, 445 illustrations, **FREE**; it gives Band Music & Instructions for Amateur Bands.
LYON & HEALY 45 Adams St., Chicago.

BLANK BOOKS All kinds kept in stock and made to order by
FINDLER & WIBEL,
121 Nassau Street, New York.

Stricture CURED while You Sleep. 8,000 cured in one year
by Dr. Carter's GRAN-SOLVENT. Valuable treatise free.
ST. JAMES ASS'N, Dept. 128, BOND HILL, OHIO.

You will get more prompt attention and better service by mentioning JUDGE when answering advertisements

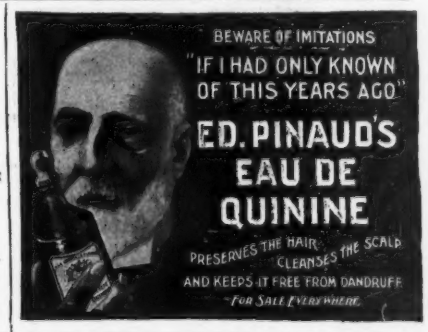

LEARN HOW TO DRAW AT HOME

There being a great demand for artists for magazine and newspaper illustration, also for comic art and caricature, we are FORMING A CLASS in PEN-AND-INK and *wash-drawing*, giving each student a personal three-months' course of instruction **BY MAIL.** We have engaged **MR. GRANT E. HAMILTON,** art editor of **"JUDGE,"** and **MR. E. ZIMMERMANN** (**"Zim"**), associate artist, to personally give opinions, criticise drawing, furnish information, best methods, best materials to be used, and how to proceed with the work; also how to make the work remunerative to the artist. For further particulars, terms, etc., address

PERRY PEACOCK, Manager School of Art Criticism,
110 Fifth Avenue, NEW YORK CITY.

It rests with you whether you continue the nerve-killing tobacco habit. **NO-TO-BAC** removes the desire for tobacco, without nervous distress, expels nicotine, purifies the blood, restores lost manhood, makes you strong in health, nerve and pocket-book. 1,500,000 boxes sold, 400,000 cases cured. Buy **NO-TO-BAC** from your own druggist, who will vouch for us. Take it with a will, patiently, persistently. One box, $1, usually cures; 3 boxes, $2.50, guaranteed to cure, or we refund money.

STOP CHEWING!

Sterling Remedy Co., Chicago, Montreal, New York.

FOR GOUT & RHEUMATISM
Use the Great English Remedy
BLAIR'S PILLS
Safe, Sure, Effective. 50c. & $1
DRUGGISTS, or 224 William St., N. Y.

JUDGE'S LIBRARY is full of pure fun. No politics. 10c.

Take a bottle in your pocket and have a picnic all to yourself. Evans' Ale is *the* drink for everyone.

Few men are there beneath the skies
To whom a name is not a prize;
But man is only human.
His name he will not sell; but when
The time arrives, for nothing, then,
He'll give it to a woman.
—*Philadelphia Bulletin.*

"What is the meaning of this?" demanded the customer hotly as by the aid of the mirror he detected a pucker across the back of his new coat. "Oh," replied the quick-witted tailor promptly, "that is—er—the last wrinkle, sir." —*Philadelphia Record.*

Sohmer & Co., the great piano firm, can point with pride to the magnificent indorsement their instruments have received at the hands of the best native and foreign musical artists.

"Seems funny that a messenger-boy could beat the United States mail, doesn't it?" "Oh, I guess they took his five-cent novel away from him and told him he might finish it when he got back."—*Indianapolis Journal.*

Rambler BICYCLES $40

WE FEEL THAT NOTHING MORE NEED BE SAID OF 1899 RAMBLERS

Agencies Everywhere

GORMULLY & JEFFERY MFG. CO
Chicago. Boston. Washington. New York. Brooklyn. Detroit. Cincinnati. Buffalo. Cleveland. London, Eng.

There is no Kodak but the Eastman Kodak.

Kodak

Simplicity and Kodak Quality created the standard by which all cameras are measured.

That's why the clerk says: "It's as good as a Kodak," when trying to sell an inferior camera.

Kodaks $5.00 to $35.00.

Eastman Kodak Co.

Kodak Catalogues free of dealers or by mail. Rochester, N. Y.

Summer Homes.

Southern Berkshire and Litchfield Hills, along the Central New England Railway. Handsomely illustrated book of 240 pages free at New England Summer Resort Association, 3 Park Place, New York; Eagle Recreation Bureau, Brooklyn; all city ticket-offices; or will be mailed on receipt of 7 cents (stamps) to W. J. MARTIN, General Passenger Agent, Hartford, Conn.

THE PARK HOUSE,
MORRISTOWN, N. J.
Under new management.

HAWKHURST,
LITCHFIELD, - - - CONN.

High Altitude, Pure Water, Perfect Drainage. No Malaria or Mosquitoes. Charming Drives. Otis Elevator, Electric Lights and Bells. Booklet on application.
GEORGE H. BROWNE, Manager.

HOTEL WEIRS, Lake Winnepesaukee, White Mts., N. H.

Unsurpassed lake and mountain scenery, healthy air; mountain spring of purest water on the premises; fresh vegetables, eggs, milk and butter from hotel farm; boating, bathing, fishing, billiards, tennis, music; all trains and boats arrive at and depart from the hotel grounds; baggage handled gratuitously. DR. J. A. GREENE, Prop. COLONEL FREEMAN C. WILLIS, Manager.

SUMMER HOMES
ON LONG ISLAND.
By Ocean, Sound and Bay.

"Summer Homes," a book describing Hotels and Boarding Houses on Long Island, free upon application at 120, 950, 1313 Broadway; Journal Summer Resort Bureau, 162 Nassau St.; 587 Columbus Ave., Harlem; Ticket-offices, foot East 34th St., and James Slip, foot New Chambers St., New York; 333 Fulton St.; Eagle Summer Resort Bureau, Eagle Building; Flatbush Ave. Station Long Island Railroad, and 118 Broadway (Eastern District), Brooklyn; or send four cents in stamps to H. M. SMITH, Traffic Manager, Long Island Railroad, Long Island City.

You will get more prompt attention and better service by mentioning JUDGE when answering advertisements.

HAUNTS IN THE WILD WOODS
—and—
GAY PLACES FOR SUMMER OUTINGS.

Either or both, can be found along the lines of the

Chicago, Milwaukee & St. Paul R'y

in Wisconsin, Minnesota, Northern Michigan, Iowa and the Dakotas.

Among the many delightful Summer Resorts are Delavan, Waukesha, Oconomowoc, Elkhart Lake, Marquette, Madison, Kilbourn, Minocqua, Star Lake, Lakes Okoboji, Spirit Lake, Clear Lake, Big Stone, Frontenac, White Bear, and Lake Minnetonka.

In the north woods of Wisconsin, in the forests of Northern Michigan and Minnesota, and in the far stretches of the Dakotas true sportsmen can fish and hunt to their heart's content.

For pamphlet of
"Summer Tours," "Fishing and Hunting,"
apply to nearest ticket-agent, or address, with two-cent stamp,
GEORGE H. HEAFFORD, Gen'l Pass. Agt.,
555 Old Colony Building, Chicago, Ill.

OPIUM and Liquor Habit cured in 10 to 20 days. No pay till cured. Dr. J. L. Stephens, Dept. L, Lebanon, Ohio.

GREAT SCOTT!
Over 90 Pages of Fun for 10 Cents.

Send 10 Cts. in Coin or Stamps to the
JUDGE COMPANY,
110 FIFTH AVE., NEW YORK CITY.

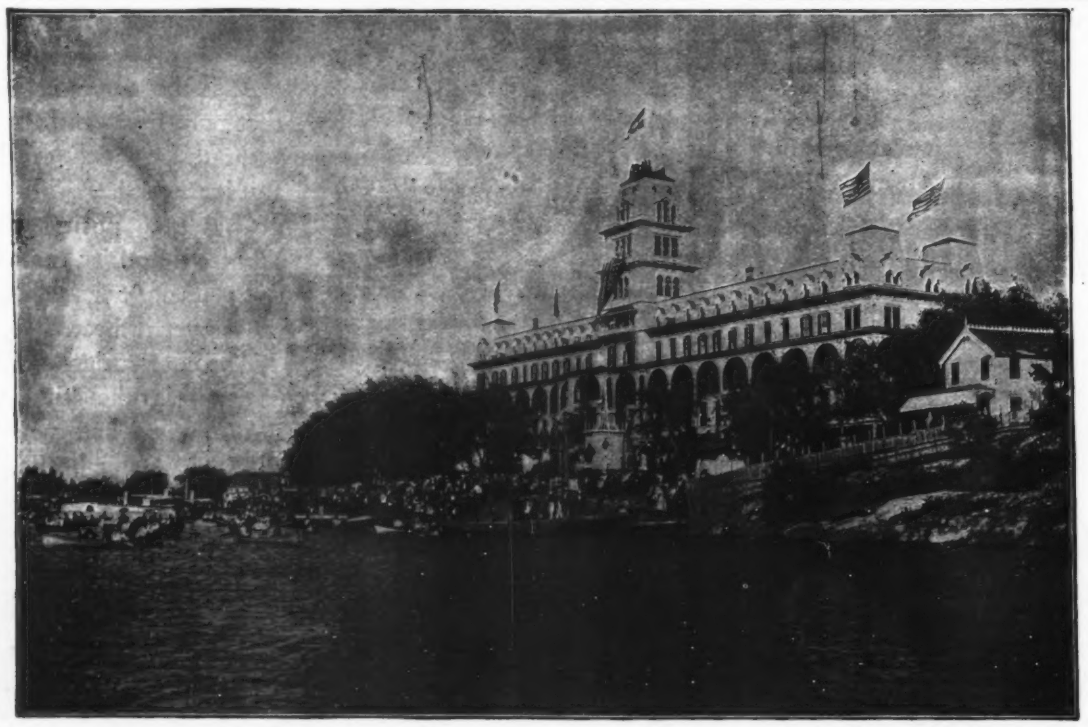

THOUSAND ISLAND HOUSE ALEXANDRIA BAY, N. Y.

This house has been newly furnished, newly plumbed, fifty new baths added, and is the finest house north of New York. Cuisine the best. Send for a guide-book.

O. G. STAPLES
G. DE WITT } Owners and Proprietors

For rates, etc., apply to J. B. STETSON, Hotel Cambridge, Fifth Avenue and Thirty-third Street, New York.

TROUTING, HUNTING,

or sleeping, the sportsman wants to be free from the pestiferous mosquito, black fly, and gnat. Caps and bands, sometimes used, are hot and induce headaches, and also prevent hearing. Wood's Net is absolutely the only practical device, both for men and women, and for day or night use. Send $1.00 to-day and insure comfort. By mentioning JUDGE a 140-page, half-toned illustrated book on "Angling and Tackle" will be mailed you free.

REUBEN WOOD'S SONS' CO., Syracuse, N.Y.

For Summer, Light Jaeger PURE WOOL UNDERWEAR
Send for Illustrated Catalogue.
New York: 16 West 23d Street. 166 Broadway.
Brooklyn: 504 Fulton Street.
Boston: 169 Tremont Street.

STOP SAYING THAT'S GOOD.
For particulars and catalogue of Sporting Goods address JESSE JAMES, Fort Scott, Kan.

The Improved
BOSTON GARTER
is an Essential of the Well-Dressed Man.

ALWAYS EASY

EVERY PAIR WARRANTED

THE Velvet Grip CUSHION BUTTON CLASP

Lies flat to the leg—never slips, tears nor unfastens.

THE NAME "BOSTON GARTER" is stamped on every loop.

Sold Everywhere

Sample Pair, Silk 50c, Cotton 25c. Mailed on receipt of price.

GEO. FROST CO. Makers Boston, Mass.

JOE WHEELER, CHEVALIER.

The newspapers said that he'd surely wed,
And they waited to see him blush;
But erect and firm he held his head,
With never the sign of a flush.
'Twas settled, they said; he'd surely wed
In about two weeks, or so;
But Joe, brave Joe, he never said "No!"
Till the lady said it first—
Said it first!
Said it first!
Till the lady said it first—bravo!

They said he'd wed and they named his bride,
And they planned a ceremony grand;
They told just when the knot 'd be tied,
And they telegraphed it o'er the land
They planned the trip—yes, the honeymoon trip,
Where the happy, happy pair would go;
And Joe, brave Joe, he never said "No!"
Till the lady said it first—
Said it first!
Said it first!
Till the lady said it first—bravo!

—*Hobart in Baltimore American.*

Constipation, Indigestion, Biliousness, Sick Headache, in men, women or children, cured by **BEECHAM'S PILLS** Get the genuine if you want to be cured. 10 cents & 25 cents, at drug stores.

HIS CHOICE.

ANGRI WALDO—"If you wuz actually obliged to work, Bill, w'ot would you sooner be?"
BEERY BILLINGS (*thoughtfully*)—"Well, I t'ink in a case like dat I'd sooner be a barrel uv cider."

WEATHERPROOF, MUDPROOF, DUSTPROOF.

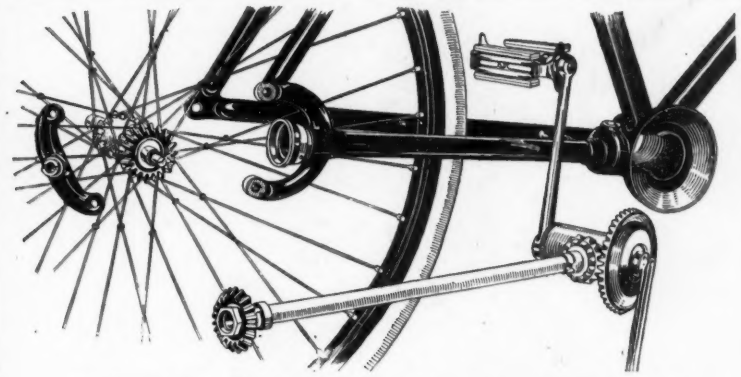

Columbia Bevel-Gear Chainless Bicycle.

It has found favor with all classes because it gives no trouble. It is always ready to ride. There is no deterioration of its running qualities, no matter what the conditions of road or weather A Columbia of the highest grade throughout. Compare it part for part with any other bicycle and your investigation will be rewarded by proof after proof of its admitted superiority.

EXAMINE IT. TEST IT. TRY IT.

That is what we did for months before it was offered for sale.

CHAIN WHEELS

Columbias and **Hartfords** are the most popular chain bicycles because they contain more desirable features than can be found in other chain wheels. Special cutting of the sprockets, preventing loss of power through sliding of the chain; narrow tread; narrow rear forks and hubs; dropped crank hanger; flush joints, which are stronger than the body of any tube adapted to cycle construction; and bearings brought to the highest degree of perfection through generation in machines designed and built for our exclusive use, are evidences of their superiority.

Vedette Bicycles are strong and reliable.

Prices, $75 to $25.

POPE MANUFACTURING COMPANY, Hartford, Conn.

5000 BICYCLES Overstock. Must be closed out **Standard '99 Models** guaranteed, **$10** to **$25.** '98 & '97 models **$8** to **$15.** Shopworn and second hand wheels, good machines, **$3** to **$10.** Great Factory Clearing Sale. We ship anywhere, to any one, on approval and trial without a cent in advance.

EARN A BICYCLE by helping us advertise our superb wheels. Easy work and sure reward on our new plan. We will give one Rider Agent in each town **FREE USE** of Sample Wheel to introduce them. Write at Once for Our Special Offer.

Mead Cycle Company, 187 Avenue K, Chicago, Ill.

BLOOD POISON

Primary, Secondary, or Tertiary BLOOD POISON permanently cured in 15 to 35 days. You can be treated at home for same price under same guarantee. If you prefer to come here we will contract to pay railroad fare and hotel bills, and no charge if we fail to cure. If you have taken mercury, iodide potash, and still have aches and pains, Mucous Patches in mouth, Sore Throat, Pimples, Copper Colored Spots, Ulcers on any part of the body, Hair or Eyebrows falling out, it is this Secondary BLOOD POISON we guarantee to cure. We solicit the most obstinate cases and challenge the world for a case we cannot cure. This disease has always baffled the skill of the most eminent physicians. $500,000 capital behind our unconditional guarantee. Absolute proofs sent sealed on application. Address COOK REMEDY CO., 1480 Masonic Temple, CHICAGO, ILL.

DYSPEPSIA

"**For six years I was a victim of dyspepsia** in its worst form. I could eat nothing but milk toast, and at times my stomach would not retain and digest even that. Last March I began taking CASCARETS and since then I have steadily improved, until I am as well as I ever was in my life."

DAVID H. MURPHY, Newark, O.

CANDY CATHARTIC **Cascarets** TRADE MARK REGISTERED REGULATE THE LIVER

Pleasant, Palatable, Potent. Taste Good. Do Good. Never Sicken, Weaken, or Gripe. 10c, 25c, 50c.

... **CURE CONSTIPATION.** ...

Sterling Remedy Company, Chicago, Montreal, New York. 311

NO-TO-BAC Sold and guaranteed by all druggists to **CURE** Tobacco Habit.

You will get more prompt attention and better service by mentioning JUDGE when answering advertisements.

"THE BENEDICT" (Trade-Mark)

SIDE VIEW END VIEW

Patent Collar and Cuff Button.

IN GOLD, SILVER, and BEST ROLLED GOLD PLATE.

None genuine except with the name "BENEDICT" and date of patent stamped upon it!

Strong, durable, and can be adjusted with perfect ease. JUDGE *indorses it as the best!*

BENEDICT BROS., Jewelers,

BROADWAY and CORTLANDT ST., NEW YORK

Send for Full Descriptive Circular.

ROMEIKE'S Press Cutting Bureau will send you all newspaper clippings which may appear about you, your friends, or any subject on which you want to be "up to date." Every newspaper and periodical of importance in the United States and Europe is searched for your notices. HENRY ROMEIKE, 110 Fifth Avenue, New York.

BARKER'S BRANDS WILLIAM BARKER COMPANY, **COLLARS AND CUFFS** WEST TROY, NEW YORK.

You will get more prompt attention and better service by mentioning JUDGE when answering advertisements.

THE GREAT AMERICAN TEA COMPANY

GOOD INCOMES (20, 25 and 30 per cent. commission) made by getting orders for our celebrated Teas, Coffees, Spices, &c. The goods sell themselves. If you don't want commissions, we will give you Premiums: Lace Curtains, Tea Sets, Toilet Sets, Watches, Clocks, Dinner Sets, &c. Send this ad. and 15c., and we will mail you a sample of best Tea imported and catalogue. **The Great American Tea Co.,** 31 and 33 Vesey St., New York, N. Y. P. O. Box 289. THE JUDGE.

JUDGE'S LIBRARY is full of pure fun. No politics. 10c.

A Leslie's Weekly

GRAPHOPHONE CLUB

provides you with our **$19.00** combination for **$1.00** a week for **15** weeks. The most successful and satisfactory plan for installment payments ever tried. Write now for full particulars.

LESLIE'S WEEKLY (Agency Dept.) **110 Fifth Ave., New York.**

AGENTS WANTED.

PRESS OF FLESS & RIDGE PRINTING CO., FIFTH AVENUE, NEW YORK.

I. THE TEACHER—"Now, scholars, before you go let me give you a few lessons in drawing. This straight line represents the horizon——

II. ——With a few short lines we change it into the deep blue sea.——

III. ——One little curve and we have a beautiful moonlight.——

IV.——Now a few more little strokes and the sky is overcast with clouds——

V. ——and quick as lightning we have a storm.——

VI. ——And now a few more straight lines and the rain descends in torrents. Run home now, children, and don't get your feet wet!"

COPYRIGHT 1899 BY JUDGE COMPANY OF NEW YORK.

REALISM IN ART.

Sackett & Wilhelms Litho. & Ptg. Co. New York.